

LOVE NOTES

A Publication of Ronald McDonald House Charities® of Tampa Bay, Inc.

Danger In The Home

Lenny & Lugeenya Blackstock will never forget their eighth wedding anniversary. That was the day they heard their daughter's bone-chilling screams in the next room. Two-year old Len'nya and nine-year old Lennysha were watching television, when the older model TV toppled over, crushing little Len'nya.

In a panic, they rushed Len'nya to Lee Memorial in Fort Myers,

where it was quickly determined that specialty care at All Children's Hospital (ACH) in St. Petersburg was needed. With Tropical Storm Fay threatening South Florida, the Blackstock family rushed in an ambulance to ACH where their daughter was diagnosed with a fractured skull and cracked facial bones. The Blackstocks were in shock and despair, fearing the worst.

After spending their first night in the hospital, they checked into the St. Petersburg Ronald McDonald House. Lugeenya says, "RMH provided me with love, compassion, and security knowing there are people out there willing to help."

Len'nya required an operation called a decompressive craniectomy, a neurosurgical procedure in which part of the skull is removed to allow the swelling brain enough room to expand. It is performed on victims of traumatic brain injury and stroke, and is usually the

last option after all other measures have failed. After the surgery, doctors put Len'nya into a drug-induced coma for two weeks because activity of any kind could have compromised her health. She was also placed on a ventilator because the medications used for the coma caused difficulty in her breathing. The surgery was a success and after three and half weeks, Len'nya was transferred to Tampa General Hospital (TGH) for rehabilitation, and her parents checked into Tampa's RMH.

Rehabilitation for a brain injury victim can be slow. Luckily, because of Len'nya's young age, she is expected to recover most of the functions she lost. During the nine weeks in Tampa, she began walking with the help of a walker and leg brace. She has left side paralysis, although cognitively, her brain function is normal. Her speech has also been affected, but with therapy, her mother is confident she will re-learn how to speak and use her left side.

Len'nya celebrated both her third birthday and Halloween while at TGH. Lugeenya says that her daughter "loves RMH and all the staff" having visited the House on day visits between rounds of rehab at the hospital. After nine weeks of treatment, the Blackstocks

Continued on page 3



Len'nya & Lennysha Blackstock

REGULAR FEATURES

Family Stories	pg. 3, 5
House Happenings	pg. 6
Donor Listings	pg. 8



Dear Friends:

Change is a word we have heard a lot in the past few months. Economic conditions and world events are creating dramatic changes that affect us all. Most of the change we hear about is troubling during these uncertain times.

Our organization is also changing as we try to meet the growing needs of families whose children require medical treatment at All Children's Hospital. The construction of our new 14-bedroom house inside the ACH Medical Annex is scheduled to open in early 2010. In the past year, we turned 294 families away because our houses were full. Scrambling to find alternative inexpensive housing is challenging, and our families need to be near their child's bedside. This growing number highlights the necessity for another house to accommodate them.

Change is inevitable, but with proper planning and preparations, RMHC of Tampa Bay can ensure that our change will have a positive impact for many pediatric families. With your help we will continue to have room available at our Houses. Thank you all for your generous support over the holiday season and allowing our doors to be open to so many families in need. We wish you all the best for a healthy and prosperous year.

Sincerely,

Janice L. Davis
Executive Director & CEO

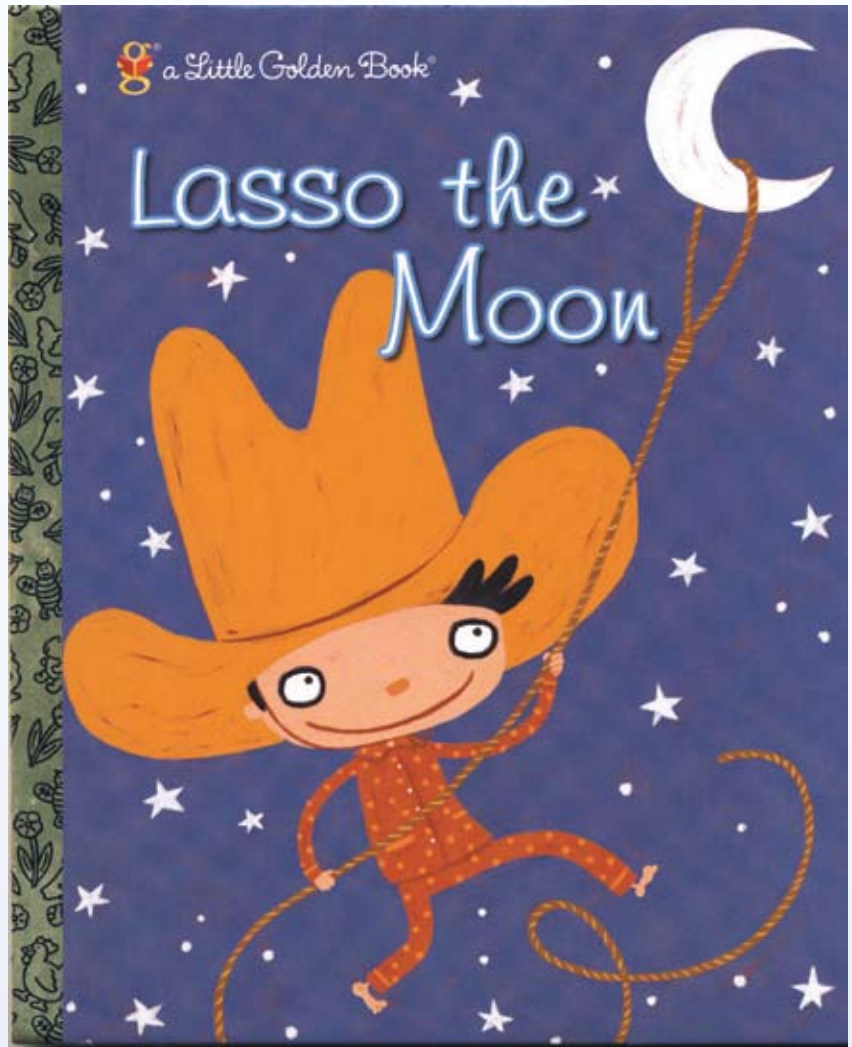

Storybook Ball • May 16, 2009
A La Carte Event Pavilion, Tampa, FL
6pm - Midnight

It is time once again to "round up your friends" for the Ronald McDonald House Charities of Tampa Bay's tenth annual Storybook Ball, Lasso the Moon. Little Tex, Rio Rosie and all the cowpokes will be dancing under the stars while dining on delicious food and enjoying Busch Entertainment dancers. Dress is formal with a "cowboy kick."

Sponsorships for tables of ten range from \$3,000 to \$25,000; tickets for two are \$600. Please contact Janice Davis for more information at (813) 258-6430, ext. 1 or by email at jdprmh@tampabay.rr.com.

Love Notes is published twice per year for families and friends of Ronald McDonald House Charities® of Tampa Bay, a not-for-profit organization that provides comfort and care to children and their families by supporting local Ronald McDonald Houses, its cornerstone program, and by making grants to other local not-for-profit organizations that help children in need. The Ronald McDonald House of Tampa Bay provides a home-away-from-home for families of pediatric patients at area hospitals. Comments and questions may be mailed to Ronald McDonald House of Tampa Bay's four locations:

Ronald McDonald House Charities of Tampa Bay, Inc., 28 Columbia Drive, Tampa, FL 33606
(813) 258-6430
St. Petersburg West, 702 8th Avenue South 33701 (727) 821-8961
St. Petersburg East, 401 7th Avenue South 33701 (727) 821-8961
Tampa, 35 Columbia Drive 33606 (813) 254-2398
Website: www.rmhc.tampabay.com

Written & designed by Alison Barrick



Len'nya dresses up for Halloween



Mom & daughter take a break



Re-learning how to walk

finally returned home to Lehigh Acres, where Lugeenya works as an accountant, and Lenny as a transport driver. Lugeenya's sister from Georgia has come to stay and help with Len'nya while her parents are at work.

Lugeenya is grateful for the outpouring of love and support received from her community,

church members and the RMH family. She comments, "The staff was wonderful and words cannot express the abundant gratitude that my family has for RMH. God has truly blessed us through our endeavors, and through our strength and the support of so many others, we have survived!"

In the United States, a head injury occurs every seven seconds and an associated death every five minutes.

– AORN Journal

Ronald McDonald Care Mobile®

The Ronald McDonald Care Mobile (RMCM), managed by the USF Department of Pediatrics, continues to expand their program since hitting the road in early 2006, providing much-needed medical and dental services to underserved children. The RMCM staff consists of a full-time advance registered nurse practitioner and a full-time driver. Physician oversight of the program is provided free of charge by USF Pediatrics and community volunteer dentists.

The program is already making a huge impact in our community. The RMCM staff has identified many severe and life-altering illnesses that would otherwise have gone undiagnosed. Tina Marie (right) is one of those cases, enduring acute scoliosis without the proper medical treatment due to insurance issues. With the help of the RMCM, she is now on the road to recovery and was recently featured in a national USA Today advertisement for RMHC Global.

Currently, the RMCM travels to 69 of the 209 Hillsborough County School District elementary, middle, and high schools. From 2006-2008 the program treated more than 4,200 students, providing over \$923,000 of medical services. In an effort to further expand their outreach, a community homeless center and a domestic violence shelter are scheduled for monthly visits. The Ronald McDonald Care Mobile is one of RMHC of Tampa Bay's three core programs operating in our Tampa Bay market.



RMHC Celebrates 20th Annual Golf Classic



RMHC Board Chairman Edward Ameen was honored for 20 years as Tournament Director, and joined onstage by Sunway Restaurants Owner/Operator Fred Scarcelli & Executive Director/CEO Janice Davis.

Friday, November 14th was a picture perfect day in Florida. The 130 golfers enjoyed exemplary weather and some great golf while raising funds for Ronald McDonald House.

For 20 years, RMHC Board Chairman Edward Ameen has overseen the details of running this successful golf tournament, which has grown in size and scope. Fellow golfing buddy (and last year's hole-in-one winner) Fred Scarcelli was on hand to join Ed in celebrating 20 years of hard work and excellent golf. Each was presented with a plaque recognizing their contributions in getting the first tournament off the ground in 1988.



1st Place Gross awards were presented to Phil Dooley (absent from photo), Dan Stone, Eric Branson and Keith Robinson

1st Place Net awards were presented to the team from DEX Imaging



Title Sponsor

Tampa General Hospital

Platinum Sponsors

Caspers Company

DEX Imaging, Inc.

TSE Industries/Klingel Family Foundation

Golden Sponsors

Cargill Inc.

The Coca-Cola Company

East Balt. Bakery of Florida, Inc.

Golden State Foods

Martin-Brower Company

Sunway Restaurant Corporation

Taylor Farms

Silver Sponsors

Carlton Fields

Dairy-Mix, Inc.

Griffin Industries, Inc.

Hunt Construction Group

Keystone Foods Corporation

The Madeira Group at Smith Barney

North Side Foods

Whitehall Products

WMOR-TV

Hole Sponsors

Besnard & Associates

Century Products

Darling International, Inc.

Dr Pepper

Foelgner, Ronz & Straw, P.A.

McDonald's USA Florida Region

MetLife

S & D Coffee

Velda Farms

Casino Night

McDonald's Tampa Bay Marketing Association

Hole-in-One Sponsors

Caspers Company • Bill Currie Ford

Dimmit Chevrolet

Reeves Import Motor Cars

Special Sponsors

The Bama Companies, Inc.

Jack Beatty, CFP/Raymond James

Major In-Kind

Ryan Malone, TB Lightning

Tampa Bay Buccaneers

Tampa Bay Rays

VF Imagewear, Inc.

Conditions of the Heart

Siblings suffer same disorder



requiring lengthy stays in the hospital. His health issues remain a constant challenge. He has a gastric feeding tube because he is unable to eat more than a few ounces of formula at a time. Recently, Vanessa and Lily stayed at RMH for two and half months while

medicines keep Vanessa busy around the clock, while juggling the needs of her active household.

Financially strapped like many young parents with sick children, they are trying hard to keep their heads above water. Economic conditions have forced the reduction of Randy's work, although his second job over the holidays as Santa helped fill the gaps.

Approximately 5-8 of every 100,000 people develop dilated cardiomyopathy each year.

Luckily, Zachary is a very happy little boy, "a momma's boy" in Vanessa's words. Lily is dramatic, she loves to sing, dance and be the center of attention –

Lily Masters is a bright and healthy four-year old who loves football. When a photo shoot with Mike Alstott, retired fullback for the Tampa Bay Buccaneers, was arranged for our holiday campaign, Lily's family was delighted to have her included. On the day of the photo shoot, Lily appeared wearing her favorite Bucs cheerleading outfit, completely charming Mike and Nicole Alstott.

Lily wasn't always a healthy child. At 9 ½ weeks old, she became very sick. Her parents, Randy and Vanessa, rushed her to the hospital in Sebring, where she was transferred to All Children's Hospital (ACH) in St. Petersburg. Those were terrifying days for her parents, who were advised that their little girl might need a heart transplant. Once sedated, Lily was placed on a respirator to help her breathe, and gradually she began to recover. Soon, it became apparent that a heart transplant would not be needed.

Lily was diagnosed with dilated cardiomyopathy, a disease of the heart muscle (myocardium), primarily affecting the left ventricle, the heart's main pumping chamber. When the left ventricle becomes enlarged, it cannot pump blood with as much force as a healthy heart. This is a common cause of heart failure. Lily generally stays healthy, but she catches viruses easily, and cannot attend regular school because of risk of infection.

Lily's brother, six-month old Zachary, also suffers from dilated cardiomyopathy,

Randy returned to Sebring, driving back to St. Petersburg with older sister Meghan for regular



another challenge for her parents. They worry that Zachary may not recuperate as well as Lily. At this stage, Lily was nearly healed, while Zachary continues to struggle.

The Masters think of RMH as a second home, finding it comforting to be surrounded by other families going through difficult times with their children. Having a warm meal and a private room is a blessing for a new mom breastfeeding or in need of a few quiet moments away from the hectic pace of the hospital. They know the staff well, and feel at home in the comfortable surroundings. During their recent visit to St. Petersburg, they were delighted to see one of our holiday campaign billboards for Light a Light & Share a Night featuring Lily with the Alstotts. They quickly stopped to jump out of the car and take pictures of their "little star."

visits. This was a dramatic contrast from their much shorter four-week stay at the house when Lily was born.

The prognosis for Zachary is uncertain. The doctors have run genetic testing on the family with hope that the results will enable them to better treat Zachary. Lily tries hard to be a good sister to her baby brother, kissing him and holding him when she gets the chance. Fifteen-year old Meghan also helps out as much as she can.

Vanessa remains optimistic about the future, although she's sad that she had to give up her fourteen-year position as a veterinary technician. Zachary's schedule of tube feedings and



Needs List

While out shopping, why not pick up a few much-needed items for the House? They include, but are not limited to:

Chicken, beef, ham, hamburgers
Breakfast & lunch meats
Dairy (butter, cream cheese, margarine, cheese)
Vegetable oil & salad dressings
Sugar, sugar substitute, coffee creamer
Mayonnaise
Snacks: chips, cookies, crackers, individual puddings, jello, fruit juice
Cereal, Pop Tarts, instant grits & oatmeal
Cake mix & icing
Instant tea, hot cocoa, Koolaid
Cookie dough
Cakes & pies
Fresh fruit

Kitchen & Cleaning

Plastic forks & spoons
Hot (8 oz) & cold (16 oz) cups
Paper plates & bowls
Paper towels & toilet paper
Napkins
Ziploc freezer bags (quart & gallon)
Swiffer Wet Jet pads
Clorox Disinfectant Wipes
Lysol Disinfectant Spray
Bleach
Dryer fabric softener sheets
Powdered laundry detergent
Scotch Brite scour pads
Small bath soap
Soft Scrub
Furniture polish

Miscellaneous

Black felt-tip markers (regular)
Copy paper - white & colored
Postage stamps
Masking tape & clear packing tape
Clock radios
Port-a-crib sheets
Toothpaste (trial size)
Dish cloths
White pillowcases (standard)
White towels (bath, hand, washcloths)
4 ft. fluorescent bulbs
60 watt light bulbs
Compact fluorescent bulbs (100 watt equiv)
Prepaid gas cards
Gift cards for Home Depot, Wal-Mart, Sam's Club

Please check our website for updated lists for the individual houses: www.rmhctampabay.com

St. Pete Happenings



Huge Toy Drive for RMH

Gary Ramos has a special place in his heart for the families and children at RMH. For the second year in a row, he held a toy drive and party to collect toys for the St. Pete houses. RMH is blessed to have wonderful friends and groups like Gary who help over the holidays.



Spa Day Pampers Moms

Raye Toscano (middle), the owner of Red Bamboo Spa recently treated two RMH moms to a full spa day including a massage, facial, manicure, pedicure and lunch. It was a lovely day of indulgence for the stressed moms, Cynthia Schweitzer (left), of Sarasota and Christine Rivera (right), from Punta Gorda.



Jazzercise Fundraiser

Paula DeBlasio, Owner & Instructor at the St. Petersburg Jazzercise Fitness Center coordinated a one-day Jazzerthon event in September, raising \$2,710 for house operations. She also motivated her energetic group to donate their time and talents to help with holiday decorations.



ACH Development Council

This dedicated group of volunteers, who also raise funds for All Children's Hospital, meet regularly to prepare a delicious meal at the House. Since 2001 they have made four meals per year, providing a hot and nutritious dinner for our emotionally and physically exhausted families.

Tampa Happenings

Banana Republic Yard Sale

A group of Banana Republic employees held a sale in the back yard of the Tampa RMH on a beautiful Saturday morning in November to raise funds for the House. RMH volunteers and staff joined in to help the cause. Over \$500 was raised and many great bargains were made!



Let's Play B*I*N*G*O*!

Tampa volunteers love a good game of Bingo. A great turnout at the September event held at Bayshore's Harbour House, hosted by Emily Parmer put smiles on many faces. House Operations member Jerry Buchanan celebrates her win with daughter Erin.



Bucs Women Pitch In

The Buccaneers Women's Organization and their kids arrived on November 20 with a Thanksgiving feast for families. Captain Fear and two cheerleaders came along to entertain and autograph photos.



Volunteer Holiday Gift Exchange

Tampa RMH held a gift exchange and dessert party for staff & volunteers. Things heated up quickly with a game designed to steal another's gift. This annual event held lots of laughs and a great time sharing holiday cheer.



House Support Needed

Sponsor a Meal

- ✓ Create a casserole supper, cook on our gas grill, make breakfast, stew, soup or chili.
- ✓ Bring in a prepared meal for RMH volunteers to set up and serve, or prepare and serve the meal yourself and "break bread" with our families after your "chef" work.
- ✓ Contract with a restaurant to deliver meals, pizza, sub sandwiches or send a restaurant or grocery store gift certificate.

Sponsor Fresh Foods

Help fund a delivery of fresh fruit for a week with a donation of \$60. This provides a quick & nutritious snack for families to eat on the go.

Provide Arts & Crafts Supplies

Fund supplies for our Arts and Crafts program with a donation of \$50 or \$100, or provide us with supplies that the kids can use.

Share a Night Program

Help underwrite a family stay for \$10 per night, \$70 a week or more (no family is ever turned away because of an inability to pay). Our actual costs are \$60 per night per family.

Hold a Pantry Drive

Collect canned goods, paper products, cleaning and other household supplies. We've got 66 bedrooms, 70 bathrooms & four kitchens!

Be a Volunteer

Put your heart in the house that love built. Volunteer opportunities are available for four-hour shifts on a weekly or bi-weekly basis, or help with gardening and house projects on your own schedule. All volunteer opportunities are listed on our website at www.rmhtampabay.com. For more information, please call:

Lise Fields in St. Petersburg

(727) 767-7679

Laura Wright in Tampa

(813) 254-2398 ext. 317

Friends helping friends

The Ronald McDonald House of Tampa Bay is a not-for-profit-organization that provides a "home-away-from-home" for families whose children are undergoing medical treatment at bay-area hospitals. The House relies on the support of individuals and organizations in the community to provide services to families in need. We would like to acknowledge the following individuals and groups who have demonstrated their support in many ways. This list represents contributions received from **August 1, 2008 through publication date**. If we have erred or omitted anyone, we apologize.

CAPITAL CAMPAIGN GIFTS

St. Petersburg East House

Volunteer Area - \$15,000

David Pfefferle Memorial

St. Petersburg Central House (New)

Joseph Casper House Dedication - \$250,000

Blake J. Casper & Allison Casper Adams

Living/Family Room - \$250,000

Tampa Bay McDonald's Restaurants

FKQ Advertising & Marketing

The Martin-Brower Company, LLC

Kitchen - \$30,000

Southwest Airlines

Dining Room - \$25,000

The Myrna Munroe Foundation

Volunteer Area - \$25,000

Strefling Foundation, Inc.

Family In-Take Office - \$25,000

Dairy-Mix, Inc.

Library - \$20,000

The Frank E. Duckwall Foundation

Pantry Room - \$15,000

Pulte Homes Corporation

Laundry Room - \$10,000

Wendt Productions, Inc.

Bedrooms - \$10,000 Each

A Few More Good Men

Dr. Eric & Mrs. Shelly Arias

Thomas & Elizabeth Berdis

Daniel & Eleanore Bystrowski

Cash Management Solutions, Inc.

Ron & Susan Diner

Rolfe & Jean Duggar

Barbara Harker

Brian & Jovita Jentz

Kimal Lumber

Jennifer & Caden McAndrew

The Saunders Foundation

Brad, John & Frances Seale

Austin Shepard

Children's Play Area - \$5,500+

Rick & Kristin Flahart

Girl Scouts of West Central Florida

Troop #495

Luke & Lynette Peterschmidt

John & Francine Watts

Caring Hearts - \$5,000

Merchants Association of FL (\$9,500)

David Pfefferle Memorial

Johanna & Crayton Pruitt

Frances, John & Brad Seale

Other Capital Campaign Donors

Christine Arrison

Stella Bluett

Martha Canter

Linda S. Moore

Shirley Newsom

Mrs. J.P. Nicoletto

Linnea C. Paolillo

George & Cynthia Xenick

CORPORATIONS, ORGANIZATIONS & FOUNDATIONS

\$75,000 and above

Travel Saver Guides

RMHC Global for RMHCTB

Scholarships Grant

\$25,000 and above

Dillard's, Inc. Holiday Promotion

2008 Run For Kids

\$10,000 and above

Hobbs Foundation

United Way CFC

\$5,000 and above

St. Petersburg Times

Florida Suncoast Chapter of ICC &

BOAF

Tampa Chapter of Credit Unions

Walter & Edith Loebenberg Family

Foundation, Inc.

\$2,000 and above

Bradenton Herald

Crest Uniform

Sarasota Herald Tribune

USA Today

\$1,000 - \$1,999

Dr. Eric & Mrs. Shelly Arias

Borders, Inc.

Carlton Fields Diversity Week

Fundraisers:

Kristina Antonelli

Joyce Bentubo

Stephanie Bolton

Michael Cady

Penelope Dixon

Fentrice Driskell

David & Dol Evans

Nancy Golightly

Anastasia Hiotis

Sharon Jobe

Nimet Kapadia

Claudia Kitchell

Rachel May

M.J. McArthur

Kamuanya Mulumba

Gary Sasso

Debra Tillman

Terri Valeda

Gayle Wetherell

Don CeSar Beach Resort

Dorothea Wynn Edgcomb

Campaign Fund

Ford Motor Company

Francis & Gertrude Levett Fdn.

Game Show Enterprises

Gary Ramos' 3rd Annual Cheer for Beer

Good Sams of Florida, Inc.

HSBC Mortgage Services CAPS

Fundraiser

Lakeland Ledger Publishing Corp.

The Manny & Ruthy Cohen
Foundation, Inc.

MetLife Foundation Volunteer
Ventures Program

New York Yankees Tampa Fdn.

Roser Park Neighborhood Assoc.

Smiles for A Great Cause Wine

Tasting

State Farm Mutual Automobile Ins.

Women's Club of Mainlands No. 6

\$100 - \$999

ACH NICU Nursing Staff

ACH Operating Room Nurses

Allstate Giving Campaign

Alpha Delta Pi Gamma Gamma Ch.

American Legion Auxiliary Unit 79

Ameriprise Financial Employee

Giving Campaign

Bethel Baptist Church

Canterbury School of Florida

CB Richard Ellis, Inc.

Cemex Construction Materials, LP

The Centers of Westshore

Clearwater Endoscopy Center

Nursing Staff

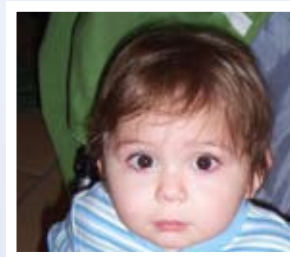

Dunedin Highland Middle School
Students

Florida 50's Original Rockers, Inc.

Fortin Leavy & Skiles

Franklin Templeton Investments

Matching Program

Full Gosepl Bible Teaching Fellowship

Gap Foundation Money for Time

Program

Healthy Lifestyles Organization

Heritage United Methodist Church

at Countryside

Hillsborough County Sheriff's

Office Orient Road &

Falkenburg Road Jail Facilities

The Home Depot Foundation

Hyde Park United Methodist Church

Wesley Keystone Sunday School Class

ITW Foundation 3-for-1 Matching

Gift Program

Lockheed Martin Volunteer Action

Committee

Mandalay Construction, Inc.

Marine Corps League Aux. Holiday

Unit #130

Merrill Lynch & Co. Foundation, Inc.

The Morris Foundation

Network for Good

Owner Operator Safety Assoc.

Peoplefirst Rehabilitation

Progress Energy Service Company, LLC

PSCU Financial Services

Ralcorp Frozen Bakery Products

Recycling Management Solutions, Inc.

RMH Recycling Partnership

NOAA

Secure On-Site Shredding

Stetson College of Law

TIC The Industrial Company

Royal Edger & Mower Co., Inc.

Salesforce.com Foundation

Shops at Wiregrass

Smith & Nephew

Spartan Staffing

Sponsler, Bennett, Jacobs & Adams

Partners

St. Paul United Methodist Women, Largo

St. Vincent De Paul Church Our Lady's

Guild

Storr Office Environments of Florida

SunTrust Bank

Tampa Bay Rays Baseball Ltd.

TradeWinds Island Resorts

Valleydale Craft Ladies

Vanguard Payment Systems, Inc.

VFW Post 8713 & Auxiliary

Westwork Designs, Inc.

Up to \$99

ACH Guild North Pinellas Branch

ACH Guild St. Petersburg Branch

Albertsons LLC

America's Charities

American Express Foundation

Bridgepoint Wednesday Women's Group

Brooksville Elks 2582

Caspers Company

Eastern Research Services LLC

Floral City VFW 7122 & Ladies Aux.

Golden Girls, LLC

GoodSearch

Heron Creek Golf & Country Club

Holy Trinity Mission Circle

HSBC Philanthropic Programs

KPMG Community Giving Campaign

Lakeshore Mobile Home Park Residents

Lexjet

Living Plants/Evergreen Interiors, LLC

Professional Roof Technology

St. Ignatius Catholic Church

Unilever Employee

Waterfall Development & Real Estate

Westminster Palms Residents

INDIVIDUALS

\$1,000 - \$1,999

Evan Duglin

Michael & Sharna Epstein
 Janet & John Peterson
\$100 - \$999
 Charles & Barbara Amaral
 Nina Bagby-Bishop
 Michael Berman
 Vincent & Carmela Berte
 Hardy & Donna Bryan
 Ellen Cooper
 Brent & Judi Cox
 Anne Evans
 June Gannon
 Ernie Glode
 John & Krista Haynes
 James Hunter
 Elizabeth Jay
 Chuck & Jessie Jenks
 James & Leila Johnson
 Victoria Jaensch Karins
 James & Jean Kelly
 Rhonda Llewellyn
 Rodney & Debra Matteson &
 Family
 Bob McConnell
 Freda & Michael McLane
 Chanh Ngoc Nguyen
 Lori A. Nissen
 Mike Polasky
 Joy Pollack
 Evelio & Michelle Prieto
 Scott Rhodes
 Wendy Riley & Family
 Michael Roth
 Charles Rowe
 Jeff & Carole Schwartz
 Catherine Shadwick
 Anthony & Carol Skey
 John & Betty Sleasman
 Donald & Laurada Snyder
 T.C. Stanmore
 Barb Thompson
 Marc Walters
 Tom Waters
 Mary Alice Wheeler
 Sheila & Ben Williams
 Jessica Wonser
Up to \$99
 Irene & John Alfano
 Gina Archibold
 Mr. & Mrs. James A. Baar
 Cherishma Baksh
 Antwan & Sherlyn Bates
 Ralph Baxter
 Terry Binz
 Mr. & Mrs. Bill Boehm
 Sharon Brady
 Howard Braun
 Carolyn Bromley
 Rashad Brown & Garner Family
 Melissa Bryant
 Esther Busto
 Georgette Calaceto
 Joseph & Amy Carey
 Shari Cessna
 Dennis Chambers
 Enick Clermont
 Nikki Coats
 Alford & Barbara Cornelison
 Loretta Cors

Roy Cowles
 Coleen Cutlett
 Christine D'Angelo
 Alice Davis
 Betty DeGroot
 Andrew Delconte
 Dale Dion
 Sue & Rick Eisenhard
 Bradley & Lucy Etheredge
 Dave & Sondra Evans
 Floyd & Lynne Fellows
 Amador & Sonia Figueroa
 Lynda Fontenot
 Sandra Fox
 Mr. & Mrs. Alexander Franz
 Tracy Gervais
 Lynn Gray
 Heather Gulling
 Hadden Family
 Sally Haedo
 Erick Hagan
 Berneida K. Hall
 Bette Hallmark
 Kevin & Kayla Hamilton
 Mari Heida
 Veronica Hughes



Mr. & Mrs. Jagadeesh
 Gesina Jennings
 Danielle Johnson
 Joann Jones, Daniel Metz & Nikki
 Walker
 Steven & Laura Judge
 Hilde Kalhagen
 Wayne Kane
 Theodore Keyesen
 Robert & Ruth Koch
 Nancy Koehl
 Deborah Kreider
 Peter & Rose Leopizzo
 Jennifer Leslie
 Carmen Levergne, Roberto &
 Juliann Levergne, & Isa
 Simmons
 Nicole & Stephen Longwell
 Michael & Jodi Luz
 Brian & Tammy Mangan
 Saundra McCarthy
 Sharon Mikus
 Rick Morand
 Dennis & Jennifer Martin
 Victoria Martin
 Tony & Mary McCarthy
 David McKinnon, Jr.
 Dorothy Metz
 E. Bradford Miller
 Adam & Nicole Mitchell
 Phyllis Morgan
 Harriet & David Morris
 Jonathan Moten
 Peter & Janis Murray

Asa Myers
 Gordon & Susan Myers
 S. & B. Myers
 Michelle Nestor
 Petra Niedermair
 Kathleen Niles
 Susanna Ojeda
 Christine Ort
 Heather Pagington
 Byron Patterson
 Lucy Paz
 Kathleen Perri
 Donna Peters
 Carl & Mariam Peterson
 Steven Poborka
 Claire Poston
 Cynthia Quackenbush
 Travis Ralston
 Terry Ray
 Ritchie Ritchison
 William & Leona Rock
 Jaclyn Ruffino
 John & Nicole Ryall
 Robert & Stefanie Schatzman
 Jacob Schauder
 Ralph & Theresa Serpi
 Jennifer Shaffer
 Arvind & Kokila Shah
 Penny Shumake
 Mrs. Mark Smullen
 Cyndi Sobel
 Juana Soto
 Alexa Sparling
 Randy Sprigg
 J.W. Steckman
 Janice Stephens
 Kathleen & Lloyd Stevenson
 Lars Swenson
 Ann Talley
 Mauro & Madeline Tavarone
 Carla Thomas
 Cassandra Thomas
 Jillian Thompson
 Jesse, Teresa & Samantha Tilden
 Brenda Torres
 Arron Tsipis
 Jose Vargas & Glory Valentin
 Dennis Vignetti
 Heather Vitrano
 Jill Ward
 Tyron Washington
 Clifton Waters
 Alexia Wax
 Helen Wilson
 Marion Wood
 Fred Wootten
 William & Lois Zawislak
 Jonathan Zimmer

MEMORIALS

Salina
 William & Karen Hansing
Allen Anderson
 Doris Billingsley
 James Green & Judith Laughlin
 Barbara Leone
 Bernard & Miriam Ludes
 McDonald's Corp. USA, LLC
 Robert & Barbara Munsell
 Patricia & Ralph Taddeo

Harold Anderson
 Geoff & Peggy McLean
 Edwin Rich
Charlotte Aronson
 Philip Aronson
Jacklyn Arzate
 Tony Forte
 Heather Pagington
 Diedrich O. Beusse, Jr.
 June V. Pennington
Mary Biernacki
 Rose Borrmann
Barbara Bonfe
 Dr. Robert & Mrs. Dixie Rogers
Janet Bosco
 Dolores Keegan
Daniel Francis Brown
 Charles & Beth Louise Martz
 John & Debbie Williams
Phyllis J. Burns
 Collette, Guy & Gary Sheppard
Joseph Casper
 Eula Freeman
 John Langford
William Aubrey Conerly
 Robert & Diane Agrusa
 James & Susannah Belflower
 William Benson
 Elizabeth Bodle
 T.M. & Patsy Bostick
 John & Jean Burton
 Mr. & Mrs. Doyle Carlton III
 Beulah Conerly
 Van & Kathy Crawford
 Erin Duggan
 David & Jane Durando
 Jonathan Elyea
 Scott & Tina Elyea
 Sheila & Douglas Elyea
 Tom & Jill Elyea
 Walter & Carol Farr
 First Baptist Church
 First Baptist Church Grace Sunday
 School Class
Joe S. Hatfield
 Joanne Leathers
 George & Kay Heine
 Hilltop Elementary School
 Aubrey & Anna House
 Sherry Hunt
 Mr. & Mrs. Steve Johnson
 Junior League of Sarasota, FL., Inc.
 John & Claudette Kemen
 Deborah Kirkland
 Kiwanis Club of Wauchula, Inc.
 Krause Grove Service, Inc.
 Dewayne & Marilyn Lemler
 Jessica Newman
 Charles & Penelope Nicholson
 Mr. & Mrs. Steven Nicholson
 Casey Wohl Pace
 Dean & Eve Paquet
 Rick & Melinda Reiff
 Elaine Rice
 Wallace & Gloria Roberson
 Maderia Rouse
 Ruben-Holland Development, LLC
 Peter & Shelly Schmuck
 Debbie Singletary

Lana Lee Turner
Albert & Alissa Visser
Ronald & Barbara Watson
Christine Wiggins
Mark & Patricia Wilson
Mark & Laura Zajda
Tomas Muñoz Coryn
Daniel Muñoz & Theresa Coryn
Vincent DiPaola
Mr. & Mrs. Geoffrey McLean
Christopher Ditmars
Maribeth & Robert Ditmars
Inez Rush
Miranda Lynn Ellis
Eileen McCulley
Ray Falkavage
Barbara Judd
Sydney Elise Fillmore
Sydney Fillmore's Extended Family
Mike FitzWilliam
Susan Sheridan Mack
Braylon Allan Foerster
Shirley Stepp
Mrs. Elizabeth Furniss
Geoffrey & Peggy McLean
Jennifer Nemes
Carol Mae Gibson
Russell & Nora Peck
Marion Gluck
Dolores Keegan
Linda Gotwalt
Ed Wudarsky
Maira Graham
Doug & Dena Elmore
Cindy Keat
Tony Galto
Holiday Shores Activities Assoc.
Neal Hall
Rob Gorley
Patrick Hanley
Betsy Wilkinson
Maria Ruth Harris
Ron & Caroline Finstad
Daniel & Cookie Morrison
Robert & Barbara Sleicher
Mark Wong
Elizabeth "Bibby" Hayes
Rob Gorley
Joe Hays
Rob Gorley
Ola Frazier Heath
Judy Lawson
William L. Hewett II
Trina Bertoldi
Christopher Jay Kirlin
Kim & Sean McLernon
Wanetta Lewis
Rose Borrmann
Earl Manheimer
Barbara Rizzo
Flora Manheimer
Barbara Rizzo
Evan Manley
Mary Fritz
Christina Mantoulides
Peter & Irene Pappas
Barbara Thermos
Chris & Tommy Tsamasiros

Sally Mathewson
Mary Jane & Chuck Munroe
Charles McDowell
Peggy McDowell
Nicholas McGinness
Donald Ledoux
Pauline McGovern
Helen Lindsey & Bradley Baker
June E. McKee
Ed & Betsy Wudarsky
Barbara Moler
James & Linda Price
Joseph Murphy
Larry & Linda Murphy
Doris Neiswinter
Judith Steele
Loren Palmer
Betty Gerber
Nik Petrik
Ed & Sylvia Ameen
Brian & Nancy Brereton
Busch Entertainment Corp.
Dan Calabria
Blake Casper
Marty Gifford & Jack Maynard
Dada Glaser
Jeff & Jeanice Haring
Daniel Honegger
Elinor Hunt
Larry & Lynne Hyman
Ann Jerome
Barbara Judd
Harry & Rose Mead
Marty & Linda Miller
Norman Petrik & Joyce Tesarek
Richard Rhodes
Ronald McDonald House Charities, Inc.
Carole & Jeff Schwartz
Michael & Claudia Straw
Charles & Joyce Swanson
USDA-ARS Staff
Susan Wendt & Family
Betsy & Steve Wilkinson
Sharon Yerrid
Carrie Plaudis
Della Delio
Richard Roberts
Pat & Karen Howell
R.A. Roberts
Linda E. Roemer
Mary Jane & Chuck Munroe
Michael P. Romney
Charlotte D. Romney
Austin Jacob Roth
Sandra & Harry Gembs
Norman & Carlene Glinski
Carol Wachter
Jennifer Daniels Russo
Daniel & Kathryn Durrance
Vicky & Bruce Fancher
Robert & Dixie Rogers
Verlee Stoneburner
Sam Santilli
Anthony Santilli
Jonathan Siegelbaum
Judy Lawson
Aran Singh
Dr. & Mrs. Hardeep Singh

Susan Smelley
Michael Savage
Louise Smith
Robert & Juleen Gantley
Inell Stine
Colleen Bennett
Christopher Torres
Pedro Torres
Nolan Unger
Abe & Ruth Goldsher
Philip & Phyllis Unger
Anne M. White
Betty S. Weinstein
Herbert Wipfler
Irene Yurt
Donna Young's Sisters & Father
Helen Lindsey & Bradley Baker
Phyllis Zia
Peggy & Geoffrey McLean
HONORARIUMS
Mike Alstott & Family
Kathryn Nikodem
James Bauer Family
Deborah Trolsen
Jerry Buchanan
Julie Buckner
Breanne L. Burns
Cynthia & Robert Burns
Daniel D'Sa
Dr. Emie & K.R. Byju
Philomena, Loyola, Daniel D'Sa & Family
Dr. Ritabelle Fernandes
Maria Wattleworth
Thomas & Anne Wolff
Duncan & Anne Yull
Emily Damann
Carissa Woleslagle
Nina Ferguson
Suffolk County Building Assn.
Susan Foster
Hillsborough County Elementary
Principals Council
Dr. Gallant
Karen Gamble
Geske Family
Thomas & Deborah Gray
Judy Glass
Edgar & Joan Vallar
J.P. Granath
Beverly & John Granath
Natalia Hall
Maggie & Kevin Hall
Hambly Family
Bill White & Ben Hetrick
Jeff Haring's Birthday
Melissa Sharpsteen
Kristen Howell
Phil & June Howell
Iole Family
Bill White & Ben Hetrick
Matt King
Ed Wudarsky
Zoey Loizou
Niki Kavvas
Zolerakis Loizou
Maudelene McCleary
Tampa Assoc. of Insurance
Professionals

Denis Merkle & Bill McGavren
Bill White & Ben Hetrick
Gina & Jim Morgan's 25th Anniversary
Bernice Morgan
Jacob Murray
Dennis Murray
Noah Nero's 1st Birthday
William & Cherish Nero
Ramiro Ortega
Michele Ortega
Miss Jamie Quirke
Mr. & Mrs. James P. Quirke
Region 5 ESE Team - Disston Annex
Susan Sheridan
Cadence Rossmann
Johanna Fincher
Mandy Rutledge
Beth & Skeet Spillane
Stephanie Sanchez
Rodrigo Sanchez
Carol Scarcelli's Birthday
Tim Weitfeldt & Tama
Ken & Kathy Wochnick
Ed Wudarsky
Jackson Settle
Edward & Rebecca Settle
Zachary Sharek
Mark & Carolyn Biehl
Lucille Sharpe & Barbara Veater
Bill White & Ben Hetrick
Speech Pathology Mentor Team
Susan Sheridan
Andrew & Samuel Stein
Ira & Fern Stein
Kaitlyn Stelzer
Bruce, Lori & Kaitlyn Stelzer
Janine Teffenhart
Thomas & Maria Teffenhart
Abby Toenjes's 7th Birthday
Mr. & Mrs. Thierry Beckers
Tina Presser
Robert & Cheryl Franks
Julie & Jeffery Garr
Susan Glenn
Scott & Jeanne Haase
Kenneth & Kim Madley
Brian Maiocco
Paula Phillips
Anthony & Maria Picun
Anthony & Barbara Proia
John & Maria Prozinski
Richard & Lori Toenjes
Grant Vertin
Maggie Galbraith
White Family
Bill White & Ben Hetrick
Edie & DC Woodson
Janet Paice



MAJOR IN-KIND

Brand Source
 Carlton Fields
 Charity Works, Inc.
 ClearChannel Communications
 ClearChannel Outdoor
 Darling International
 Sara B. Devine
 Dollar General
 Lynn & Kate Drag
 FKQ Advertising
 Foelgner, Ronz & Straw, P.A.
 Georgia-Pacific Corp.
 Cheriana Griggs
 Tami Ham
 Home & Beyond Advertising Magazine
 International Assoc. of Home
 Staging Professionals
 Kay Chemical Company/Ecolab, Inc.
 Ryan & Abby Malone
 Mary Kay Cosmetics/Roberta Walsh
 Blake Niehoff
 Pepsi
 Publix, Bradenton
 Publix, University Village
 Jerry Radtke
 Gary Ramos
 Mike Ramos Photography
 SprinklerWorks
 St. Ignatius Catholic Church
 St. Petersburg Times
 Time Warner
 Vitality Food Services, Inc.

ONGOING IN-KIND

7-Eleven, Davis Islands
 Atlanta Bread
 Tim Bradshaw, Dog Therapy
 BrightHouse Networks
 Caspers Company
 Children's Wish Foundation Int'l
 CJ Publishers, Inc.
 The Coca-Cola Company
 Helen Conklin, Arts & Crafts
 Sarah Eurice, Hair Cuts
 Marla Geraldo, Massage Therapy
 Kathleen Johnson-Esterly,
 Dog Therapy
 Arlene Latnik
 The Maids Home Services
 Victoria Martin, Dog Therapy
 The Martin-Brower Company
 Project Linus
 S & D Coffee
 Debra Schwanz, Dog Therapy
 Bob and Mary Sinibaldi
 Stampin' Up!
 Starbucks Coffee Company
 Shirley Stepp, Granny Goose
 Don Stratton, Dog Therapy
 Suncoast New Options
 Tampa Bay Harvest
 Terminix
 Carolyn Thacker, Dog Therapy
 Toymakers
 TruGreen Chemlawn
 Underwater Treasures, Inc.
 US LEC Corporation
 USA Mobility

Gabe Vargo, Boyd Hill Nature Park
 Velda Farms
 Verizon
 Warren E. Conley Corp.
 Whitehall Plastics

ONGOING MONTHLY MEAL DONORS

ACH Development Council
 ACH Guild Beach Branch
 ACH Guild Evening Branch
 ACH Guild Seminole Branch
 AT&T
 Bank of America
 Bank of Tampa
 Bear Creek Elementary School
 Canterbury Middle School
 The Casserole Club (Edie and DC
 Woodson)
 Candace Cressor
 Don CeSar Beach Resort
 Brenda & Dan Edwards
 Franklin Templeton Investments
 Glad Tidings Assembly of God
 Gorrie Elementary School
 Hands On Tampa Bay (H.O.T.)
 HCC Nursing Students
 Heritage United Methodist Church
 Kiwanis Club of the Gulf Beaches
 Bob Luehring
 Marcone Appliance
 Maximo Presbyterian Church
 Northeast Presbyterian Church
 OLLI Volunteers at Eckerd College
 Papa John's Pizza
 Phi Theta Kappa, Eta Nu Chapter
 PTEC, St. Petersburg, Extended
 Transitions
 Publix, University Village
 Publix Store #640, NE SC
 Publix Store #688, Gateway Mall
 Seminole Jr. Women's Club
 Seminole United Methodist Church
 Skycrest United Methodist Church
 St. Pete College Nursing Students
 Millie and Bud Steckman
 Sunshine City Kiwanis
 Tampa Bay Rays
 Tampa Rotary West
 Thieves of San Lorenzo
 TradeWinds Island Resort
 USF Alumnae, Pinellas Co. Chapter
 Warehouse 727 Church

LIGHT A LIGHT & SHARE A NIGHT
\$44,000
 Tampa General Hospital
\$10,000
 Mike Alstott Family Foundation, Inc.
 Suncoast Schools FCU, Suncoast for
 Kids Foundation
\$5,000
 The Leslie Peter Foundation
\$2,000 - \$2,999
 Impact Properties, Inc.
 Melitta USA, Inc., honoring
**Business Partners, Colleagues
 & Friends**

\$1,000-\$1,999

Collman & Karsky Architects, Inc.,
 honoring **Bart Bullock**
John Burke
Roy Colbert
Tom Dorety
Paul Engehardt
Steve Engelhardt
Connie Falvo
Scott Kistler
Jean Olsen
Henry Schubert
Tom Strickland
Vincent Sweeney
 Louise Conley in memory of
Warren E. Conley
 CPH Engineers, Inc.
 Les & Cynthia Craft
 Mrs. Charles E. Davis, Sr.
 Mark & Kelly Dees, honoring
Hope Dees
 Craig & Barbara Hubbard
 Pinellas Drywall, Inc.
 Susan Potts in memory of
Hank & Lorraine Groh
Ray Kroc
 Rañon & Partners, Inc.
 Carolyn & Steve Roskamp
 Sarasota County Jail
 Robert & Carolyn Sherman
 St. Thomas Episcopal Church
 Claudia & Michael Straw, honoring
Erle & Scott Austin
Bonnie Biery
Jenny & Billy Cavender
Andrea & Brian Cook
Don & Linda Dunham
Leanna & Richard McLaughlin
Stuart & Chip Nimmich
Laura Pope
Dennis & Roxanne Straw
Wade & Elaine Straw
\$500 - \$999
 American Omni Corp. LLC
 Bank of America T.L.C. Caring for
 our Community
 Jane & Robert Barton, honoring
Carter Nicholas Gish
 Brian Freese, honoring
Ronald Seggerman
 Michael & Mary Ann Geric, Jr.
 Marty Gifford & Jack Maynard in
 memory of
Louise Maynard & Nik Petrik
 Marty Gifford & Jack Maynard,
 honoring **RMHC Staff &
 Board Members**
 Intelimedix LLC
 Kenneth D. Ko, honoring **David**
John Molloy & Marti Molloy
 Mabelle & M. Paul Nestor
 Mattie Vega
\$300 - \$499
 Steven & Susan Brettingen, honoring
Christopher & Patricia Frost
Jennifer Frost
John & Delores Frost
John & Tracy Frost

Margaret Gamero, honoring
Mr. & Mrs. Bill Wambach
 Matthew Gish & Michelle Barton,
 honoring **Carter Gish**
 Indian Lake Estates Garden Club
 Janet McEnery, honoring
Andrew Bernstein
John Borowski
George Trenen Bush
Richard Clark, Sr.
Rich & Jessica Eckhaus
Jason Facer
Judith Floyd
Ken Hamilton
Willie Malave
Jay O'Connor
Karen Sack
Doug Samuels
Reid Silverboard
Palmer Stewart
Fred Turner
Howard Tuuri
 Raymond James & Assocs. Security
 Audit Dept.
 Patricia Scott
\$100 - \$299
 Carol Alderman
 American Legion Aux. Town &
 Country Memorial Unit 152
 Janice Aungst, honoring
Thomas Aungst
 Bardmoor Property Owners Assoc.
 Michael & Ann Barody
 Karen Battaglia
 Edna Bloom in memory of
Carol A. Bloom
 Mark & Carolyn Biehl, honoring
Zachary Sharek
 Ed Bolka
 Juliene Bollaert
 Joe & Linda Borgia
 Tim Buwalda
 Vickie Bryan, honoring
Preston Bryan
 Building Officials Assoc. of Suffolk
 Cty, honoring **Nina Ferguson**
 Karen Clark
 Rebecca & Ed Clissold, honoring
Keaton Van Nostrand
 Robin & Bill Cooper
 Robert E. Copes III in memory of
Kaitlyn Ebberup
 Kathryn Copley, honoring
Irene Copley
 Mr. & Mrs. Ken Cramer, honoring
Conrad Joseph Fisher IV
 Bruce & Jerri Crawford
 Thomas & Diane Curtin, honoring
Patrick Quinlan
 Susan D'Angelo
 Anne Dawson
 Michael W. Dobbins
 Tash & Emily Elwyn
 Cheryl Erinc
 Karen & James Estel
 William & Susan Ferguson
 Margaret Ferreira in memory of
Mary Flavell & John Raft

Friends continued

Tom & June Fillion, honoring
Joe & Molly Fillion
Florida Assoc. of Health Plans, Inc.
Rafael & Ann Garcia
Ken & Hope Gibb
Mr. & Mrs. John Gifford in
memory of **James Gifford**
Donald & Dorothy Gish, honoring
Carter Nicholas Gish
E.C. & Rossie Godfrey
Stephen & Judith Galloway
Wilhelmina Gongora
Yoshiko Goodman, honoring
Jamie K. Quirke
Charles Graham, honoring
Carole Palka
Douglas & Donna Graham in
memory of **Brett Graham**
Joe & Kathleen Grote, honoring
Joe Grote
Janet Grote
Oscar Guinart, honoring
David Guinart
Nancy & Jerry Hamilton
William F. Hand
Nancy & Jay Hansen, honoring
Cameron Luther
Dave & Nancy Hare in memory
of **Kate & Ellie Flahart**
David Haugh in memory of
Rhonda Stevenson
The Helsel Family
Robert & Susan Hnat, honoring
Mr. & Mrs. Kenny Parker
Terry Holinsky, honoring
His children & grandchildren
Michelle Jacobelli
Jodi Jacolow in memory of
Barbara Ferraro
Ken & Tonya Johnson, honoring
Kendra D. Johnson
T. Matt Joseph
Kip Kedersha, honoring
Sandra Swope
Kimberly Testa
Bob Kennedy
Richard & Theresa Klingel,
honoring **TSE Industries Employees**
Kusek Family
Martha Laguna
The Mad Hatters of New Port Richey
Dr. Harvey Madell in memory of
Nolan Unger
Jackie Magee
Brian & Tammy Mangan
Patricia Marsh
Jenny & Dennis Martin,
honoring **Virginia Askew**
Dorothy Masiello, honoring
Helena Masiello
Dan Martucci in memory of
Jim Martucci
The Matred Carlton Olliff Fdn
Bob McConnell
McKim & Creed
Walter Melvin
David & Drema Mereness
George & Pat Meyer

Barbara Miller
Dorothy Murray & John Greco
Carol Nilsen, honoring
Stephen Kline
Eileen Obrien
Olds Family
John Hill O'Neal
Fernando Palacios
Kenneth & Madeleine Paquette
in memory of **Doris Larson**
Michael & Sandy Pass, honoring
J.T. Truitt
Kenneth & Jane Pawlowski
Allyson & Chad Peck
Robin & John Philips
Emilie Phillips, honoring
Adam Byrum
John Polasky
Tom Powers in memory of
Arnold Shavlan
Irene Provost, honoring
Daniel & Alexander Provost
John & Heidi Pukas, honoring
Zoe Hart Pukas
Jane Quigley
Mr. & Mrs. Charles E. Raffo
John & Dalia Rañon
Michael & Susan Reed, honoring
The Gatley Family
Mr. & Mrs. Joseph Ricci,
honoring **Jacob Stanley**
Dan & Debra Riggs
Pat Riggs, honoring
TGH Pediatric ICU Staff
James Rhynes in memory of
His son
Jack & Madeline Riley
Tom & Sharon Rusché
Joan Saegert
Sarasota Tax Collector Employees
Gene & Sally Schanze
Ron Shay (EMM Group, Inc.),
honoring **Dick Lane**
Terry O' Sullivan
Wayne & Donna Shay
Barbara Thomas
Mary Simpson in memory of
Taylor Elizabeth Simpson
Christopher Skey, honoring
Carol Skey
Lawrence Snyder
John Stevens, honoring
Emma Stevens
Betyan Straw in memory of
Walter Waychoff
Gail Suozzi, honoring
Catherine Seale
Josephine Swanson
Lynn Tanner
Carlos & Geraldine Tosca in
memory of **C.J. Tosca**
David Tottle
Amy Underwood
Robert & Patricia Ungerer in
memory of **Ruth Ann Ungerer**
Mark & Jennifer Ventresca,
honoring **Allison Correa**
Vernon F. Vineyard

Tommy Williams in memory of
Jack Williams
Virgil Wilson
Gerry, Henry, Mike & Baylee
Wojtasinski in memory of
Evan Wojtasinski
John Wright
Barbara Zdziarski
Up to \$99
Gerard & Alice Affatato,
honoring **Karen Affatato**
Clifton Alden in memory of
James Alden
Mr. & Mrs. G. Alvarez, Jr.
Gayle Alvarez
Charles Amaral in memory of
Maria Amaral
Barbara Anglin
Ann Miller Baker
Cherishma Baksh
Claudia Barksdale
Mr. & Mrs. Kenneth Beebe
John & Patricia Berkey in
memory of **Johnny U. Berkey**
Trina Bertoldi, honoring
Mason & Dylan Cain
David & Connie Bishop
Patricia Blair
Harry Blenker
James & Mary Boeckman
Michael Bonema, honoring
John R. Bonema
Jeff & Geri Booth
Marion Brasovan
Howard Braun
Brooksville Lodge No. 1676
Barbara Brosius & Hans Hauri,
honoring **"Bob" Ryan McConnaghy**
Harry T. Brown, Jr.
Melissa Bryant
Mr. & Mrs. Kenneth Bucholz,
honoring **Sue Dawson &**
Bernie Green
Burnett Pest Control
Arthur & Delois Byer
Pete & Cindy Card, honoring
Peter John Card
Eduardo Cardenas
N.J. & Charlene Carney in
memory of **Kevin Lynch II**
Bobbie Carr
Jo Ann Casey-Sims, honoring
Brandon & Stephanie Casey
Francis P. Castro, Jr., honoring
Joshua Castro
Karen Chan, honoring
Angelee Nicole Payod
Agnes Chimielski
Christ United Methodist Women,
Lakeland
Marv & Paulette Coble, honoring
Mr. & Mrs. Richard Unterweger
Mr. & Mrs. Michael Coburn in
memory of **Michael Oliver Hendricks**
Compressor Tech, Inc.
Dorothy Cooper
Irene Copley in memory of
Earl & Flora Manheimer

David & Dorothy Cornell,
honoring **Nathaniel Cornell**
Martha & Brad Cornell, honoring
Nathaniel Cornell
Floyd & Mildred Cornthwait in
memory of **Randy Parks**
Loraine Cors
Loretta Cors
Roberto Cosio, honoring
Amanda Fernandez
Donald & Patricia Coughlin
Osner Courtois
George Cuyler
Wendy Dahlquist, honoring
Keeli Grace Dahlquist
Cori Dalton
D. Clarice Daly, honoring
Brett & Jordan Daly
Terry Damm
Jane Devaney, honoring **Kim Scott**
Frank De Cicco
Mr. & Mrs. J.C. De Lotto
Cheryl Deal
Jodi & Alan Debali
Richard Defrancisco
Sameer Dharmadhikari
John & Linda Digman,
honoring **Madison Kerr**
Janice & Christopher DiPillo,
honoring **Maxwell G. DiPillo**
The DuBrave Family, honoring
Adrienne & Alexander
Brian Dunn & Lori Verier
Stephanie Edwards
Elvira Elizer
Audrey Ellison in memory of
Cynthia Ellison
Nancy Engel in memory of
Pierre LeBlanc Simard
Christian & Crystal Engelharts
Viola Enos
Anthony Espi
Lucy Etheredge
Anne Evans
Jim & Cathy Ewbank
Ricky Fallin, honoring **Candice Fallin**
Lori Farrell
Lynne Fellows in memory of
Donna Fellows
Nancy Feo, honoring **John Dwyer**
Rafael & Marguerite Fernandez
Virginia & Eugene Figueroa, honoring
Alexia Figueroa
Gerald & Roberta Flanagan,
honoring **Dillon Flanagan**
Tom Flores in memory of
Kathleen R. Flores
Stacie Foy in memory of
Spencer Talley Leonard
Robert Franklin
Rawle & Donna Franklyn,
honoring **Shanae Franklyn**
FOE Sarasota Auxiliary 2756
Friends of Barclay Winn, honoring
Claudia & Michael Straw
Don & Mary Fritz in memory
of **Evan Manley**

Friends continued

Mario & Mary Garcia in memory of **Patricia Ann Garcia**
Jack & Barbara Gaydash
Philip & Laurie Gianatasio, honoring **Jenna Autrey**
Ruby Goss
John & Beverly Granath
Alice Green
Pat Grier, honoring **Grier Inmon**
Sonya Grimaldi
Gulfview Civic Association
Jennifer Haak
Bill & Dorothy Hancock in memory of **Michael Langeland**
Harding Family
Jerry & Karen Hayden
R.W. Heine, Sr.
Ricky & Mary Helms
Brian Hennesey
Ernest & Dorothy Hepler
Jack & Sandra Hill, honoring **Aidan Christian Almodovar**
Laura Hitner, honoring **Rachel Searle**
Mr. & Mrs. Walter Hixenbaugh in memory of **Daniel Hurley**
Marilyn Hoffman
Kellie & Jennifer Hopkins in memory of **Bill & Theresa DeFazio**
Evan Huston
Tammy & Lee Huston
Raleigh & Julia Jackson, honoring **Corey Jackson**
Dr. Julie M. Janssen
Marilyn Jedrey
Nancy Jones, honoring **Alison Jones**
Steve & Anna Jones, honoring **Jessica Leigh Jones**
Steve & Karen Jones
Sandra Kaiser
Edith Kaplan
Naomi Kassiss
Harold Kelly
James Kennady
Judy Keyak in memory of **Joseph Keyak**
Heidi & Darrell Kirkland
Robert & Ruth Koch
Phil Koza
Allen & Linda Krzywkowski, honoring **Caleb Krzywkowski**
John LaFace, Sr.
Chris Lambrecht
Kenneth & Trish Lane, honoring **Henry & Carla Saavedra**
Mr. & Mrs. Ronald Laramie in memory of **Mackenzie Linda Paquet**
John & Patricia Lawson
Theresa Lessard in memory of **Patsy McHugh**
Ryan Leto in memory of **Daniel Byrnes**
Howard Lewinter
Richard Mahon

Gail Mahoney in memory of **Donald Mahoney**
Pamela Malone
David Marble
Cynthia Marinelli in memory of **Josephine Villagio**
Michael Marino, honoring **Crystal M. Marino**
Stuart & Lori Markman
Mary & Hank Marois
Dottie Marston, honoring **Lee & Suzann Parrish**
Dr. & Mrs. John C. Martin, honoring **Kennedy Martin**
Raymond & Karen Martin
Charles McHugh in memory of **Patsy McHugh**
David McKinnon, Jr.
Linda McLean
Lorraine & Pat McNalley, honoring **All Children's NICU**
Virginia McNally, honoring **Peggy & Geoff McLean**
Dorothy Miller in memory of **Harold C. Miller**
E. Bradford Miller



Robert & Carmen Miller, honoring **Nathaniel Cornell & Family**
Ron & Jinny Miller, honoring **McLain Miller**
Teresa Miller, honoring **David Young**
Antoaneta Minev
Michael Monroe, honoring **Evy Guerra**
Jeff & Julie Moore, honoring **Dana Lyn Guest**
William & Patricia Morris
May Mungen
Paul & Beverly Neuhann
Brett Nightingale
Robert Nimits
Tom Nott in memory of **Peter Marchesse**
Daniel & Julianne Novisk
Paul & Mary Nystrom, honoring **Nathan & Jacob Grandusky**
Patrick & Michele O'Gorman in memory of **Kylie Miracle O'Gorman**

Barbara Oliver
Optimist Club of Dunedin, honoring **Nathan & Jacob Grandusky**
Bonnie Otis
Teresa Owen in memory of **Richard Pacrite Enterprises, Inc.**
Phillip Paisier in memory of **Joe Casper**
Palm Harbor Montessori School
Robin Pandolfi in memory of **Joe Casper**
Richard & Karen Paquette, honoring **Ken & Madeleine Paquette**
Pat Patterson, honoring **Ian Smith**
June Pennington
Norman & Joyce Petrik
Norma Pfeiffer
Dr. & Mrs. J. Wayne Phillips in memory of **Tomas Munoz**
Anne & Roger Plourde, honoring **Taylor Loncosky**
Claire Poston
David Pratt
Mr. & Mrs. George Ralston, honoring **Jonathan Ralston**
Joe & Dawn Raymond, honoring **Joshua Raymond**
Antonio & Dianne Reali, honoring **Austin Porter & Louise Reed**
Rho Omega
Steven Richards
Melissa Richarz in memory of **Kyle Rothenberger**
Maria Ries
Elaine & Mark Rothenberger
Jeanette Rumsey-Debiram in memory of **Mr. & Mrs. John W. Rumsey, Jr.**
Dick & Fern Russell in memory of **Troy M. Goode**
Paula & Joe Russo, honoring **Charlotte Macy Russo**
Julie Ryczek
Robert & Donna Scarpetta
John & Sara Schifino
Natalie Schmidt, honoring **Trevor Schmidt**
Mr. & Mrs. Neal Schwartz
Kim Scott in memory of **Patrick Hanley**
Lisa Scott
Mr. & Mrs. Carl Schupmann
Christy Sharek, honoring **Zachary Sharek**
Ed Shaw
Ann Shields in memory of **Sue DeBene**
Kathleen & David Shields
Robert & Amy Sigmon, honoring **Kelly Elizabeth Sigmon**
Ann Simonetti
Joseph Simmons
Susan Simmons, honoring **Jayden Carreiro**

Deryl Smith
Gregory & Michelle Smith
Paula M. Smith in memory of **Patsy McHugh**
Mr. & Mrs. William Smith, honoring **Amanda Olivarez**
Klair Snellbaker in memory of **Erin Michelle Mobley**
Elisa Sotolongo
Wendy Stearns
Richard & Charlotte Ann Sublette
Kathryn Surprenant in memory of **Andy Surprenant**
Ben Tam
Gary & Lisa Teblum
Gary & Adrian Tocklin
Norma & James Tompkins
Bonnie & Steve Traiman
Kim Trulock, honoring **Rebecca Trulock**
Frank & Doris Twohig
Judith Twyman, honoring **Michael & Paige**
Anne & Evan Unger in memory of **Nolan Andrew Unger**
Brian Unger
Gabriel & Sandra Vargo
Peter Vercillo, Jr.
Holley & William Wade
Tammy Wagenblast, honoring **Kyle Wagenblast**
Marsha Ward
Mr. & Mrs. M. Burrage Warner
Jo-Ann Weiss
Norman & Carol Welch
Carl & Vernise Wilkerson
Janice Williams
Trisha Williams
John & Mary K. Wilson
John F. Winter in memory of **John D. Winter**
James Woods
Jim Woods
Patricia Wuchter in memory of **Jordan Alexander Bruck**
Yankee Traveler Trailer Park Ladies Coffee Group
Bernard & Frances Yokel
Lois Zawislak
Bonnie Zimmerman
Howard Zucker



Tommy Williams (with Mom Marcy) raised over \$200 in memory of his brother Jack by selling his special home-made spiced nuts.

Scholarship Recipients Honored



RMHC scholarship recipients gather for a group photo on the grand staircase at the Grand Hyatt

On December 2 at the Grand Hyatt Tampa Bay, 46 high school students from our 11-county area were honored at our annual RMHC Scholarship Luncheon. Eligibility is based on academic performance, financial need and community service. Each scholarship provides two years of Florida community college tuition or an equivalent amount at other accredited colleges.

Ernest Hooper, guest speaker and columnist for the St. Petersburg Times addressed the challenges students are up against. As the child of a single mother and parent of teens himself, his insightful words struck a resonating chord with the attendees. Many of our recipients have overcome great hurdles to achieve the recognition of their peers and teachers.

RMHC Board of Trustees and McDonald's owner/operators attended the luncheon to meet our honorees. Proud family members, teachers and administrators attended in support and appreciation of each recipient as they received their awards and had their photo taken with Ronald McDonald.

Light a Light & Share a Night

The annual Holiday Open House once again drew a record number of families, friends, RMHC board and volunteers to celebrate the spirit of the season and to give thanks to all of our generous donors. Pat Marsh, CEO of Suncoast Schools Federal Credit Union graciously spoke on behalf of their Suncoast for Kids Foundation, our presenting sponsor for Light a Light & Share a Night, and presented Chairman Edward Ameen with a check for \$10,000. Brian Ford, his wife Judy and sons Brian & Brandon, along with Buccaneers staff Brian Mathews, Killeen Mullen, Corey Helinski & Tim Jarocki provided an amazing feast. Ideal Events returned by popular demand with their delicious chocolate fountain. Carlo Lovasco once again lent his musical talents leading everyone in a sing-a-long, and Santa cheered the little ones with an early holiday gift.



Pat Marsh presents Chairman Edward Ameen with a \$10,000 check



Sharon Sanchez from the Pinellas IAHSF accepts the 2008 Friends Award



RMHC Board member Brian Ford (right) from the Bucs office with son Brian and Brian Mathews

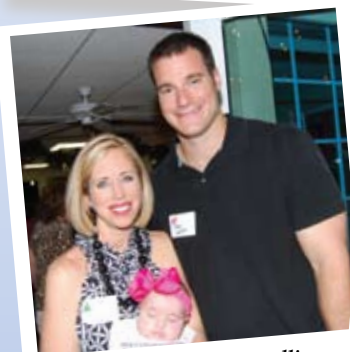

House Ops member Allison Garrett with Andy & Emma



Carlo Lovasco leading guests in singing Silver Bells



Guest Bob DeGroot proves you're never too old for a visit with Santa



RMH resident family Amy Clark with daughter Sayde Wilyard

St. Pete West House "Staged to Live"

On September 10 the Pinellas Chapter of the International Association of Home Staging Professionals "Staged to Live" the St. Pete West House. As the first Ronald McDonald House in Florida, it was ready for a trendy update. The stagers volunteered their time, talents and personal resources to makeover the main living areas.

The transformation consisted of restoring the original wood floors, refreshing the paint, adding new window treatments, furniture, accessories and artwork. The fireplace was given an updated craftsman-style look and all the light fixtures were replaced. The bathroom was modernized with new paint, tile, sink, faucet, light fixture, mirror and accessories. The kitchen was updated with a new tile backsplash, window treatments, and decorative paint. The

renovations are valued at more than \$46,000.

On September 26 the Association Chapter and Ronald McDonald House hosted a coffee for the volunteers who gave so generously of their time and talents. A plaque recognizing the contributors was dedicated and many of the vendors were on hand to see the results of their hard work.

In December at the Holiday Open House, Sharon Sanchez was presented with the 2008 RMHC of Tampa Bay's Friends Award on behalf of her group. The Friends Award recognizes those whose contributions have made a significant difference in the lives of RMHC and our families.

The International Association of Home Staging Professionals gives



back to our community every year and helps brighten the world for families in need.

On behalf of the hundreds of families who stay at this House each year, we thank the Pinellas Chapter of the IAHSPP for giving this wonderful house a breath of fresh air.

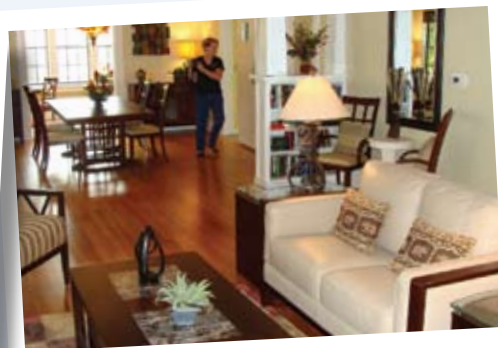

Members of the American Seed Trade Association planted seeds and herbs to beautify the Tampa RMH

Calendar of Events

Run for Kids, St. Petersburg BayWalk	February 14
Bunco, ACH Conference Center	March 10
Tampa Volunteer Brunch, Tampa Yacht Club	March 14
St. Pete Volunteer Brunch, ACH Conference Center	March 28
Kimal Classic Car Show, Venice	April 19
Storybook Ball, Lasso The Moon, A La Carte Event Pavilion	May 16
RMH Golf Classic, Innisbrook Resort & Golf Club	Nov. 20 & 21

Visit our website at www.rmhctampabay.com for additional information

Edward Ameen, *Chairman*
Dan Honegger, *President*
Jerry Hill, *Vice-President*
Claudia Straw, *Treasurer*
Diane Keane, *Secretary*
Jeff Harring,
Immediate Past President

Members

Brian Auld
William Cassidy
Kristy Chase-Tozer
Joseph Cresta
Brian Ford
Chris Frost
Stacy Howell
Harry Hutt
Judy Keyak
George Meyer
Wendy Mickey
Linda Miller
Bonnie Patchen
Tom Powers
Carla Saavedra
Bob Sanders
Don Schreyer
Julie S. Stapf
Ana Wallrapp
Tom Waters, Jr.
Susan Wendt
Jill Wolf

Advisory Board Members

Bryan Glazer
Dr. Albert Saltiel
Chris Tortorella
Vickii Walters

Janice L. Davis,
Executive Director & CEO
Donna Young,
House Director & COO

Dick Crippen & Lloyd Horton
- Honorary Lifetime Members

**Do you want to receive
information about
House events and
happenings?**

*Visit our website -
rmhctampabay.com
and enter your email
address in the Sign Up
for E-Newsletter box.*

Estate planning is a topic the living love to avoid, but the cost of procrastination can be high for those you care about most. We all know the importance of using the right tool for the right job, and this applies to estate planning as well. There are at least four basic tools to use when building an effective estate plan.

Planned giving experts at RMHC can be a big help, if you intend to make gifts to us as part of your estate plan. Investing now in the services of a qualified attorney, financial planner or similar professional may be helpful in designing the best plan for you and your family.

Four useful tools

A will

This ensures your wishes are carried out so that your family, friends and favorite charities receive the consideration you intended.

A durable power of attorney

This provides another person with the legal right to make decisions on your behalf.

A health care proxy (also called a living will)

This names a trusted friend or family member to make health care decisions on your behalf.

A trust

Provides asset management, probate avoidance or estate tax savings, depending on your needs.

For more information, please contact Executive Director Janice Davis at (813) 258-6430, ext. 1 or by email at jdprmh@tampabay.rr.com.

Please remember Ronald McDonald House in your will or trust.

Ronald McDonald House Charities of Tampa Bay

Administrative Office
28 Columbia Drive
Tampa, FL 33606
(813) 258-6430
www.rmhctampabay.com

Ronald McDonald Houses

St. Petersburg East
401 7th Avenue South
St. Petersburg, FL 33701
(727) 821-8961

St. Petersburg West
702 8th Avenue South
St. Petersburg, FL 33701
(727) 821-8961

Tampa
35 Columbia Drive
Tampa, FL 33606
(813) 254-2398



Check if appropriate

- My name is misspelled
 My address is incorrect
 I received more than one copy
 I no longer wish to receive Love Notes

Please clip & mail to us or email jharmh@tampabay.rr.com



Xavier reminds us to stop and appreciate the beauty of a single flower